

SECOND & THIRD FLOOR PLAN

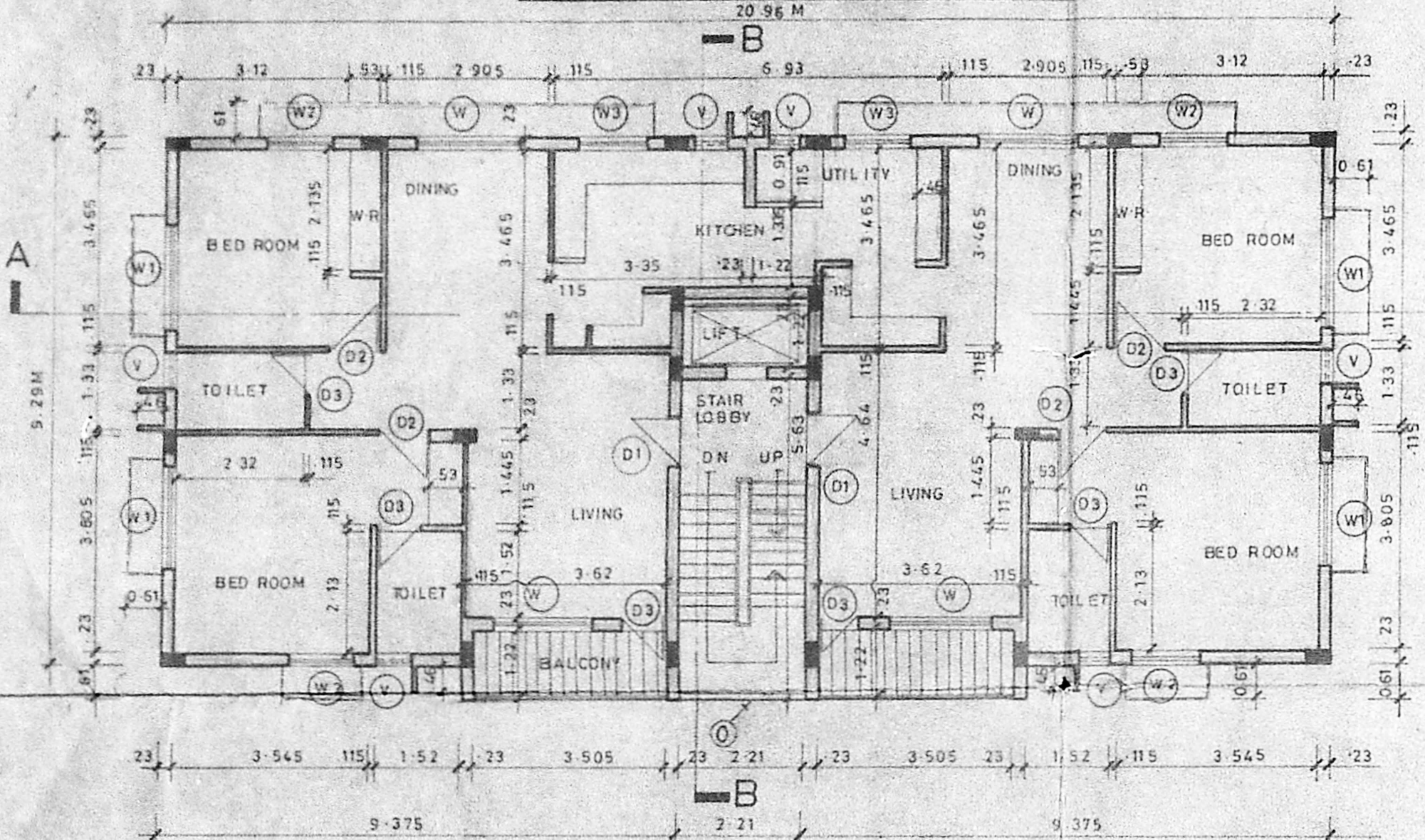

FIRST FLOOR PLAN

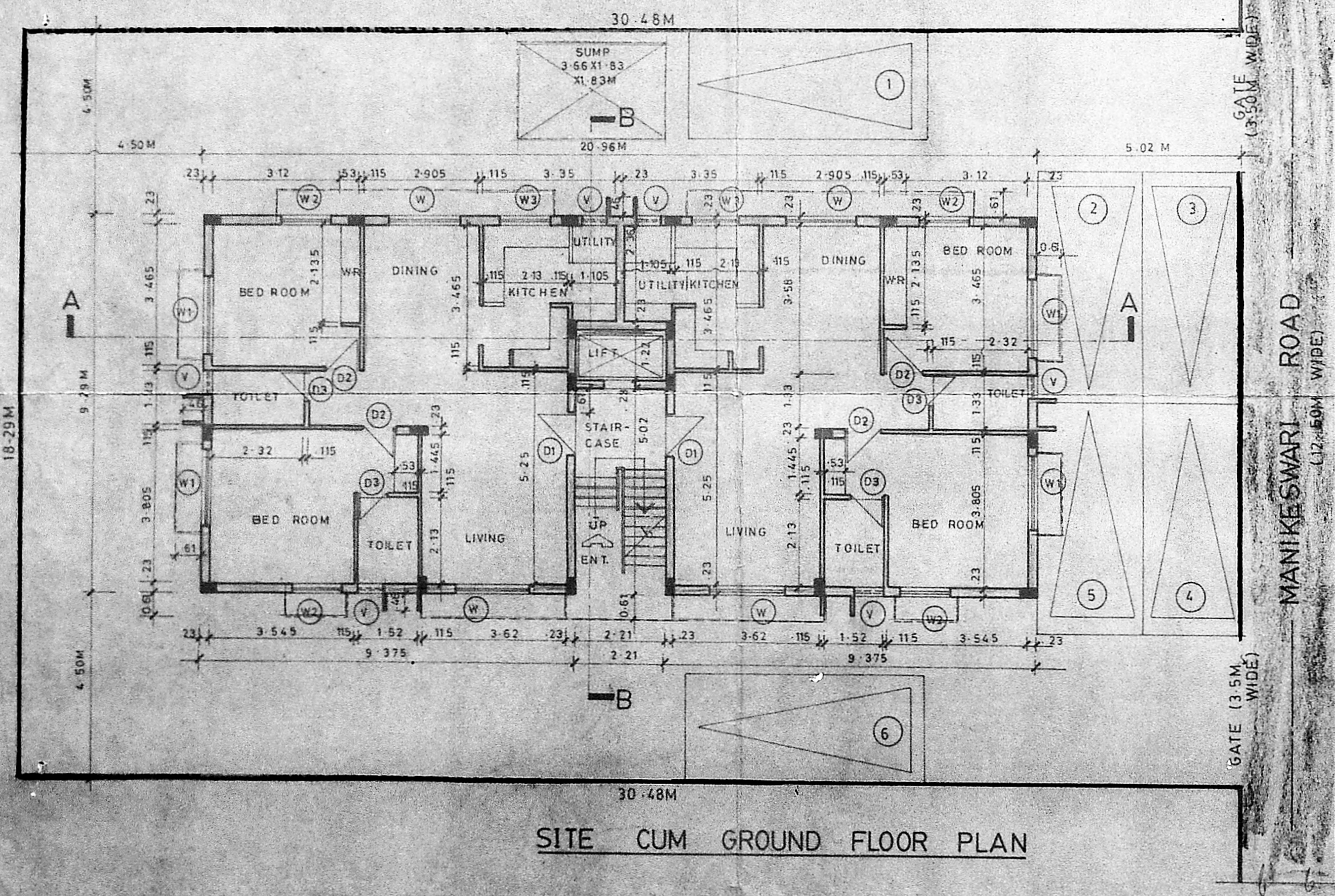

SITE CUM GROUND FLOOR PLAN

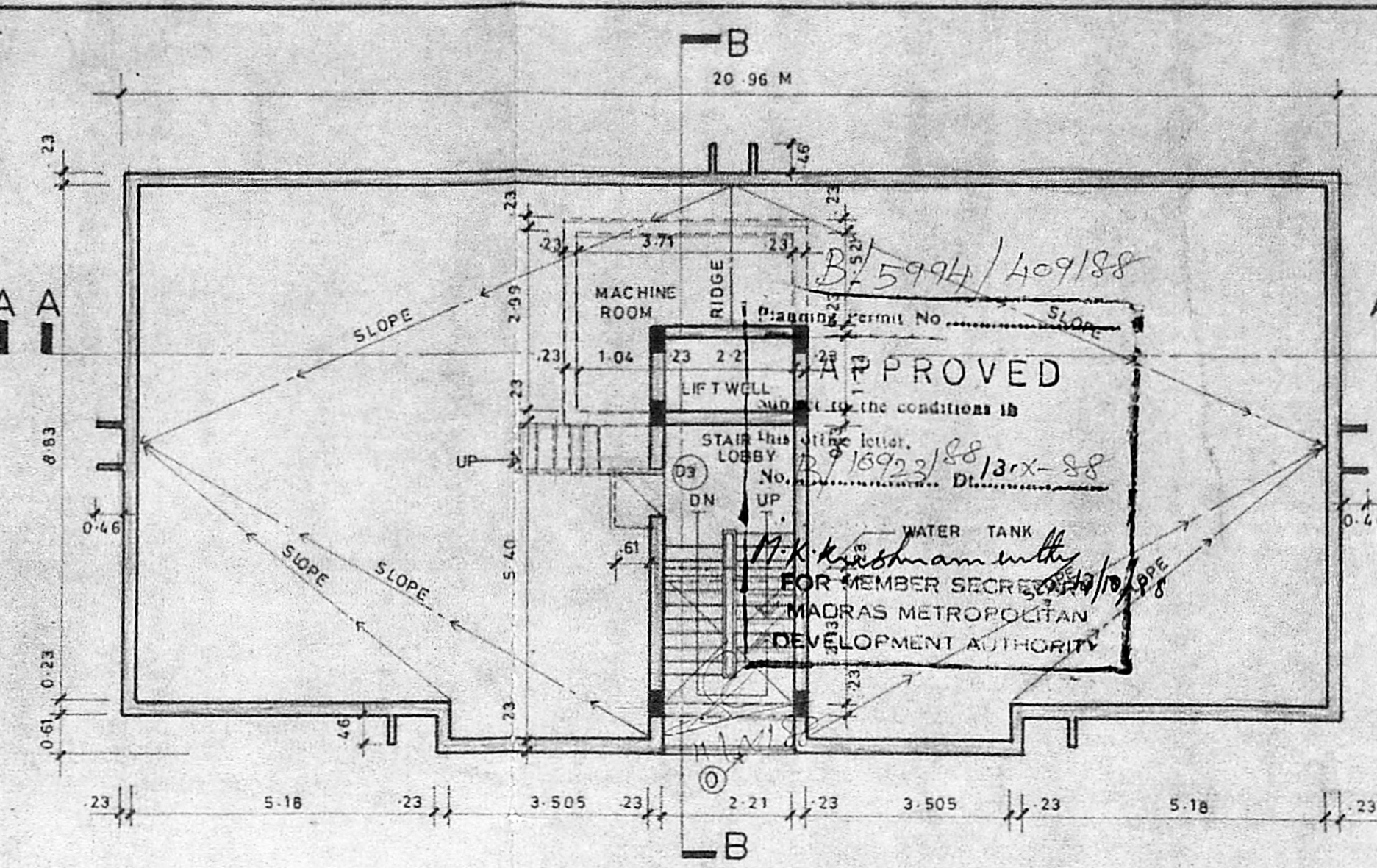

TERRACE FLOOR PLAN

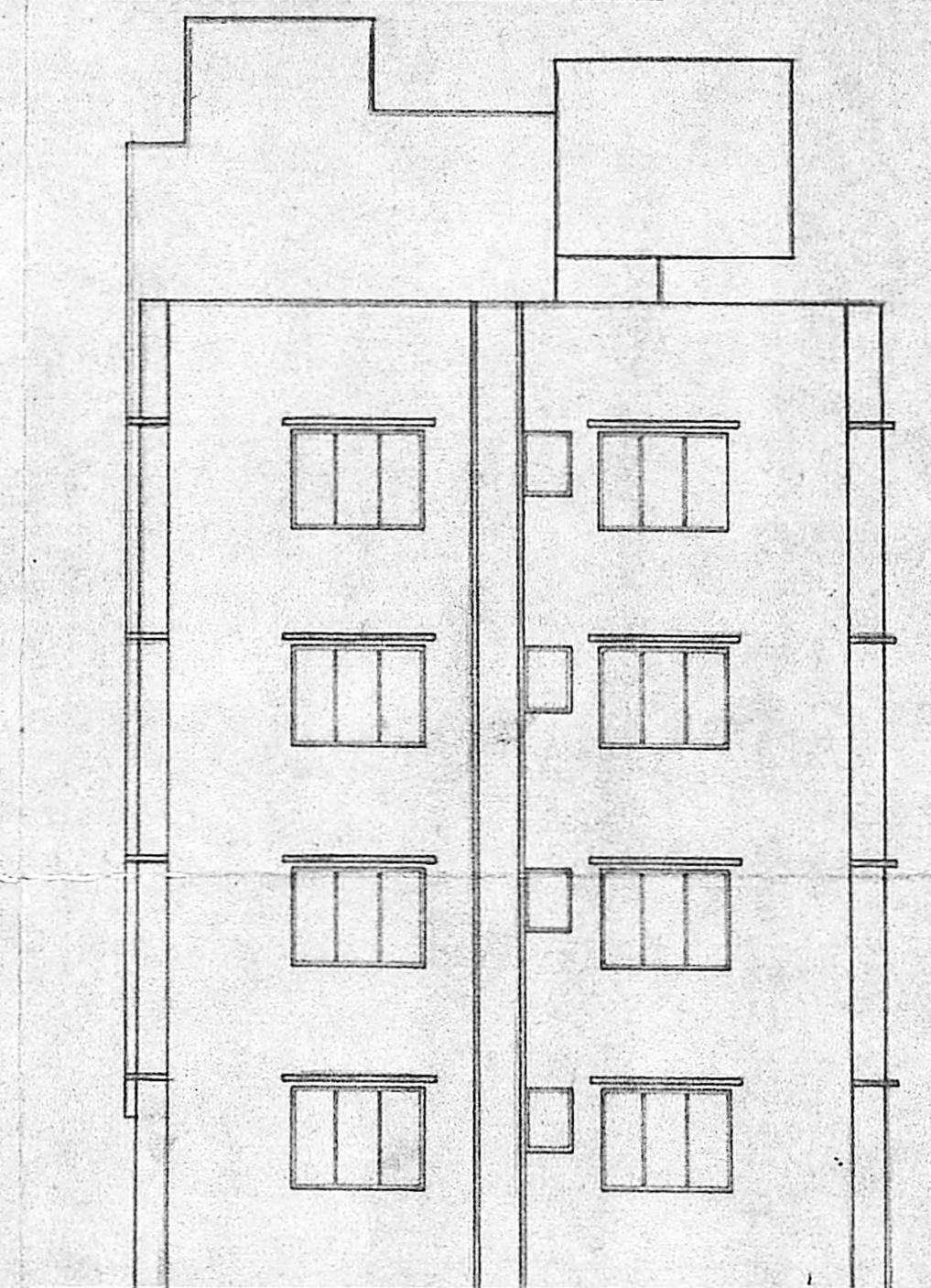

FRONT ELEVATION

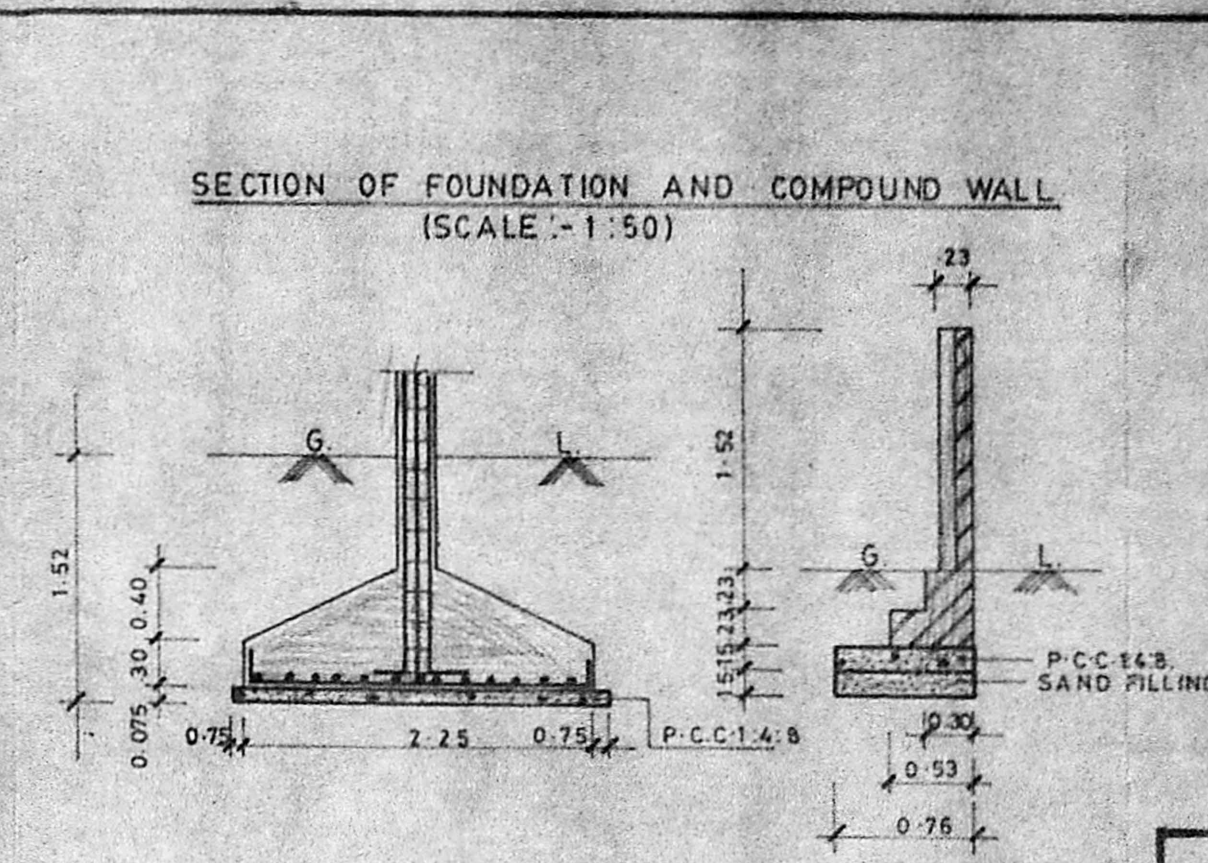

SECTION OF FOUNDATION AND COMPOUND WALL (SCALE: 1:50)

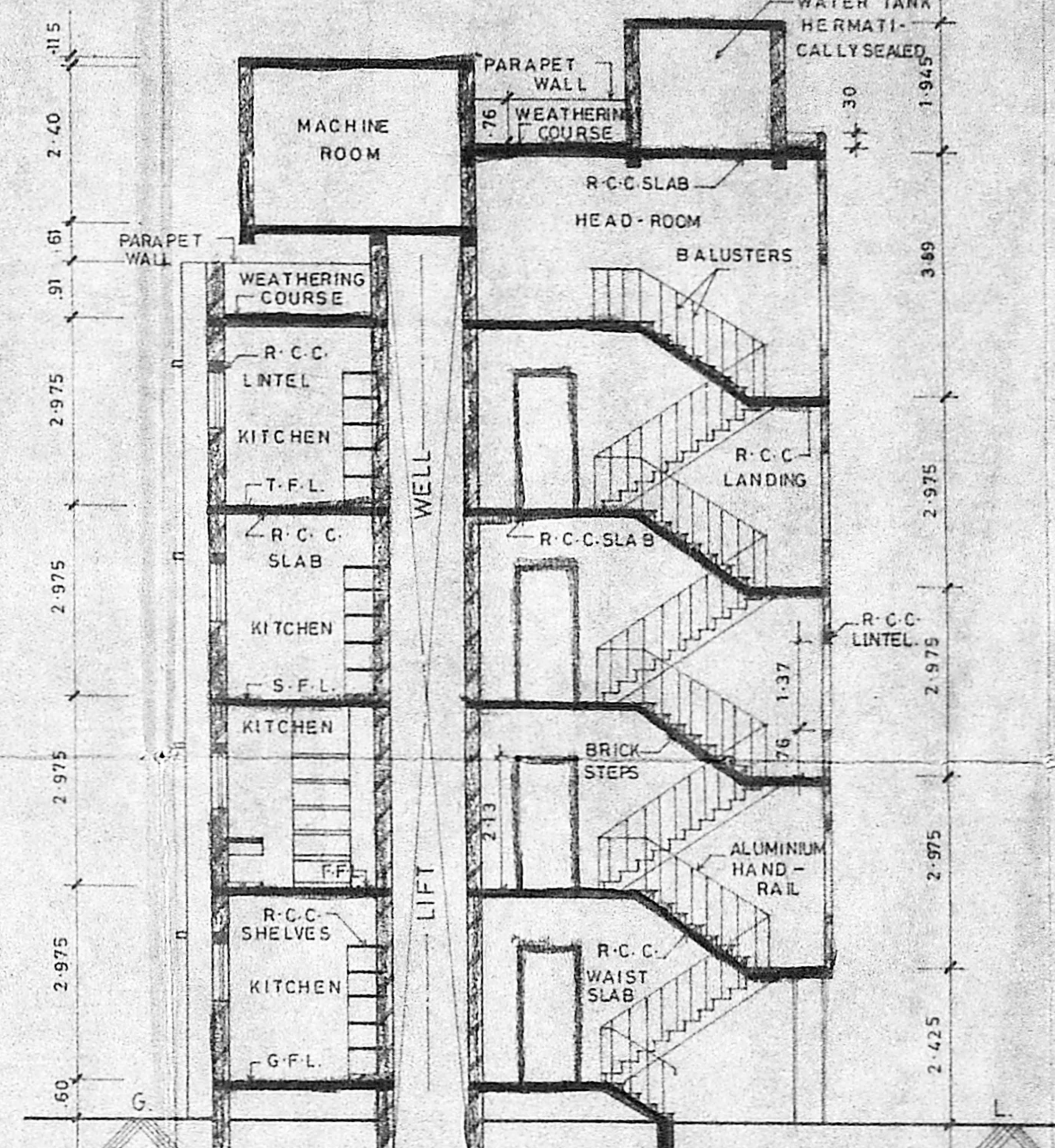

SECTION 'BB'

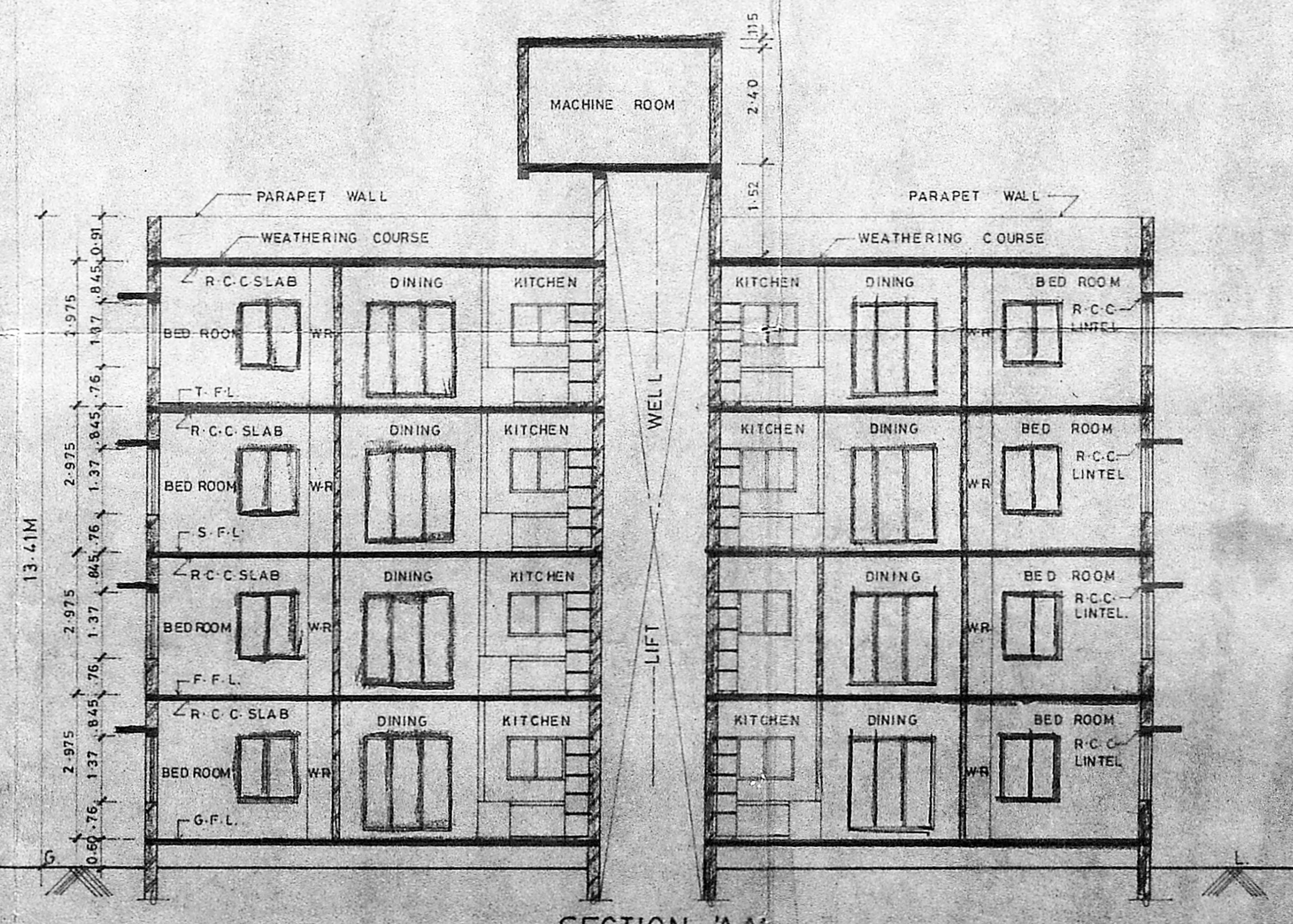

SECTION 'AA'

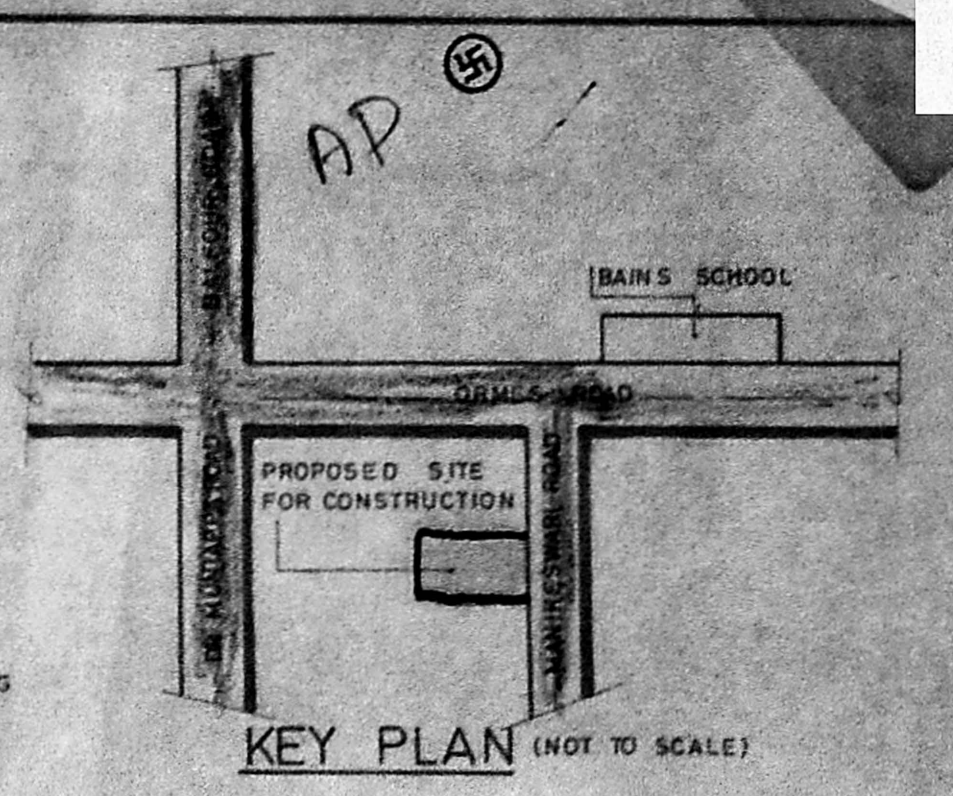

KEY PLAN (NOT TO SCALE)

SCHEDULE OF JOINERY		
CODE	SIZE	DESCRIPTION
D1	0.99 X 2.13	TEAK WOOD FLUSH DOOR
D2	0.91 X 2.13	COUNTRY WOOD DO
D3	0.76 X 2.13	DO
W	1.77 X 1.92	STEEL GLAZED BAY WINDOW
W1	1.77 X 1.37	STEEL GLAZED WINDOW
W2	1.17 X 1.37	DO
W3	1.17 X 0.87	DO
O	2.13 X 1.37	OPENING
V	0.60 X 0.91	STEEL GLAZED VENTILATOR

SPECIFICATIONS	
SL. NO.	DESCRIPTION
1.	P.C.C 1:4:8 IN FOUNDATION
2.	SAND FILLING IN FOUNDATION
3.	BRICK WORK IN CEMENT MORTAR 1:5
4.	R-C-C WORK M15 FOR SLABS & LINTELETC
5.	PLASTERING IN C.M-1:6 (EXT.) & 1:4 (INT.)
6.	MOSAIC TILE FLOORING
7.	WEATHERING COURSE

1645	47B	-0-	3-6-88	1:100	S.M.	
------	-----	-----	--------	-------	------	--

PROPOSED CONSTRUCTION OF FLATS AT, DOOR NO-22, MANIKESWARI ROAD, KILPAUK, MADRAS - 600 010. T.S. NO: 3130/1, BLOCK NO-52, PURASAIWALKAM PERAMBUR TALUK. CORPORATION REVENUE DIVISION NO-71, RANGE - VIII.

COLOUR INDEX		AREA STATEMENT	
PROPOSED CONSTRUCTION	<input type="radio"/>	PLOT AREA	557.3638 M <sup>2</sup>
BOUNDARY OF SITE	<input type="radio"/>	PROPOSED CONSTRUCTION	799.085 M <sup>2</sup>

OWNER'S SIGNATURE

*V. S. S. S.*

V. S. S. S.  
 REG. CIVIL ENGINEER  
 C. IND. REG. NO. 1408  
 LICENSED SURVEYOR CLASS-I

CIVIL ENGINEER

DESIGNERS & DEVELOPERS  
 ALACRITY FOUNDATIONS  
 PRIVATE LIMITED,  
 NO.1, KAMALABAI STREET,  
 T' NAGAR,  
 MADRAS - 17.

